

INGENIX. CareTracker

CareTracker Meaningful Use Dashboard White Paper

INGENIX.

70 Royal Little Drive

Providence, RI 02904

Copyright © 2002-2010 Ingenix. All rights reserved.

Document Information

Author(s)	V. Patalano
Release Date	8/15/2010
Date Last Updated	8/15/2010
Version	1.0.0

Document Control

Version	Date Changed	Completed By	Description of Changes
1.0.0	8/15/2010	V. Patalano	Initial Version

Review and Approval

Version Approved	Date Approved	Approver's Name	Approver's Title/Role

Table of Contents

- 1 Overview 4
- 2 Access 4
- 3 Qualifying Criteria 5
- 4 Core Measure Status 6
- 5 Menu Measure Status 8
- 6 Supporting Information 9

1 Overview

In the next release of CareTracker, a Meaningful Use dashboard will be added that shows where each provider stands regarding the Meaningful Use measurements. As the Meaningful Use requirements and measurements continue to be refined by the ONC, a more formal Business Requirement and Specification will be developed, however this document will serve as a framework for the functionality that will be available. This release is currently scheduled and will be deployed by year end in support of the 2011 Meaningful Use requirement.

2 Access

CareTracker currently has the ability for each operator to select their default Home page. The existing options the operator can select are the standard Dashboard (Work Lists), the Message Center (ToDo's, email, and fax) or CareTracker News. In the new release, a fourth tab will be added for Meaningful Use. It can either be selected or set to the Home page default so it will always display when using CareTracker. Upon selecting that tab, you will get the following screen:

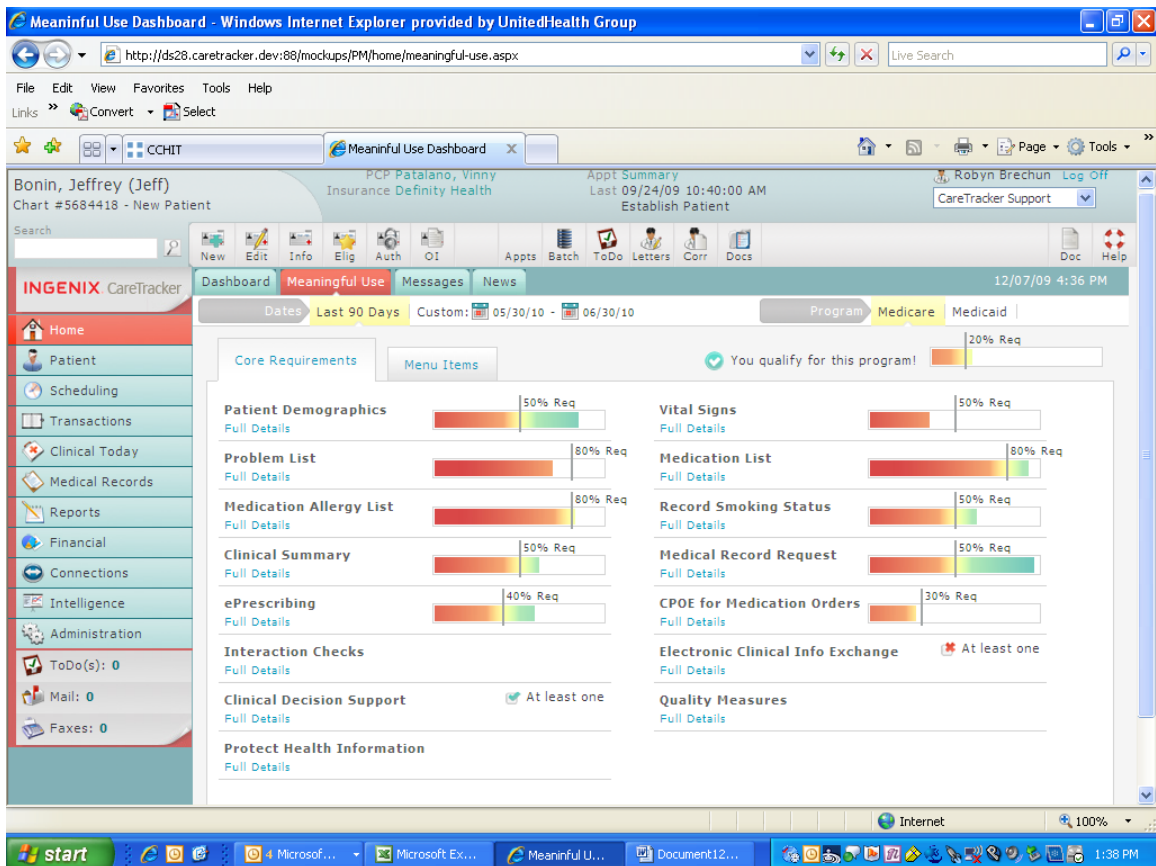

3 Qualifying Criteria

At the top of the screen will be the Qualifying Criteria. On the left is the date range with a default of the last 90 days (based on the Meaningful Use 2011 - 90 day requirement) and the ability to select a custom date range. The date ranges can be changed to custom in order to pick any 90 day date range. On the right is the program (Medicare or Medicaid) that the provider has enrolled in. Under the program will be the slide bar showing the target for that program (e.g. 30% Medicaid) and the current percentage of patients the provider has with a comment on whether the provider qualifies for the program.

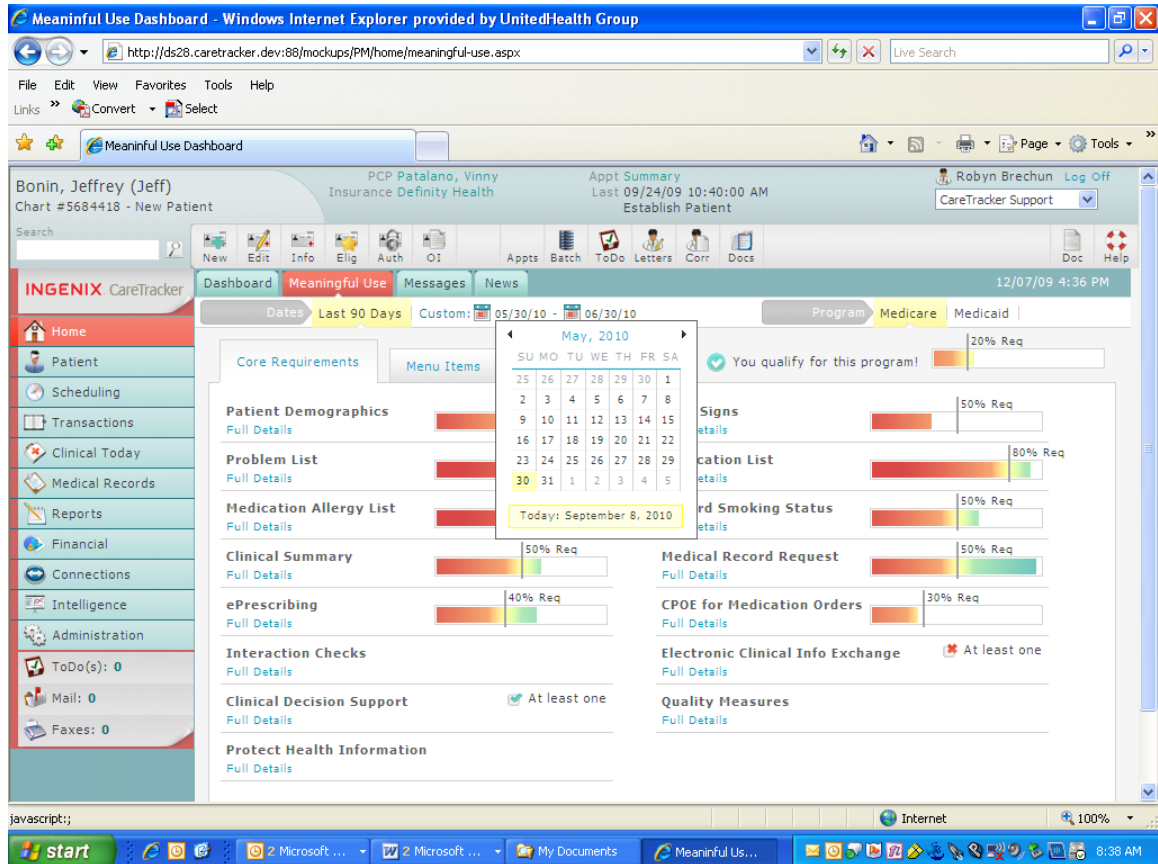

4 Core Measure Status

The next section of the screen includes tabs to select the Core Measures and Menu Measure status. The Core measures are the default when entering the page. Upon selecting the Core tab, you will get each of the 15 core requirements with a quick snapshot of where you currently are at compared to the measurement target. For each measure, the target will be clearly identified and the slide bar will show red or green as the requirement has been met. For those items that have not been met (e.g. Problem List in the screen below) the slide bar will remain in the red and under the target percentage.

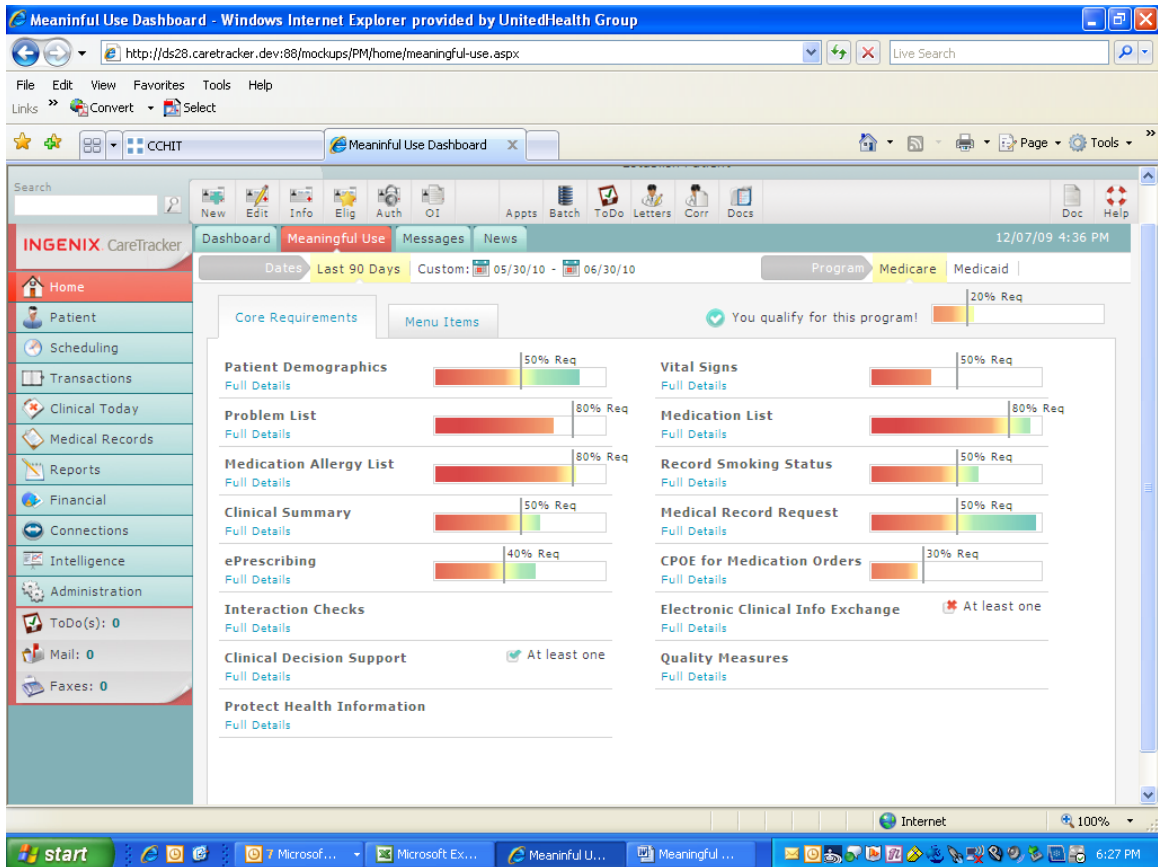

Once you have reviewed the summary screen, on each Core Measure you can hover over the percentage slide bar and you will get the underlying numerator and denominator values that are required by the ONC to satisfy the measure. The screen below shows the totals for the patient demographic measurement. Each measurement will have the specific percentages or will have Yes/No if percentages don't apply.

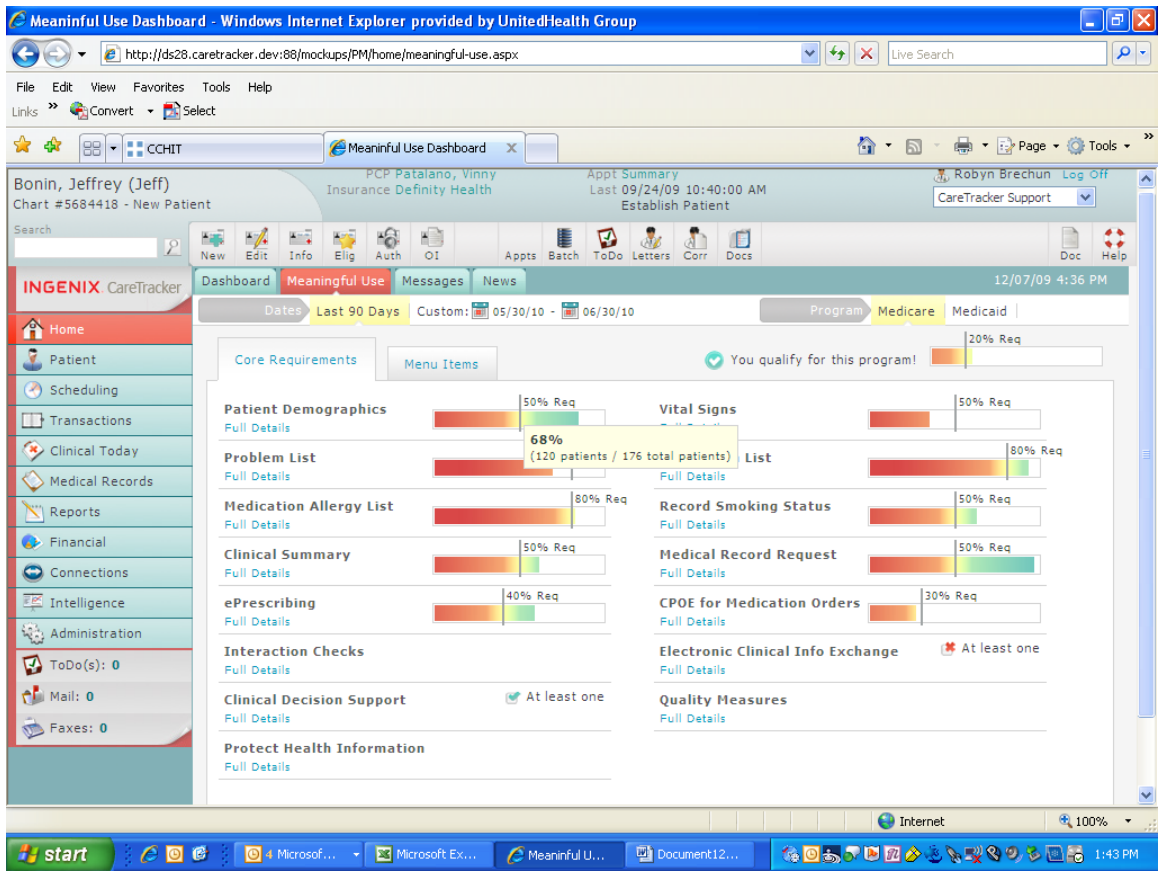

5 Menu Measure Status

The second tab will allow selecting the Menu Measures. Since only five of the Menu Measures are required to meet Meaningful Use, a check box will appear next to each measure so the practice can turn on or turn off the measures required.

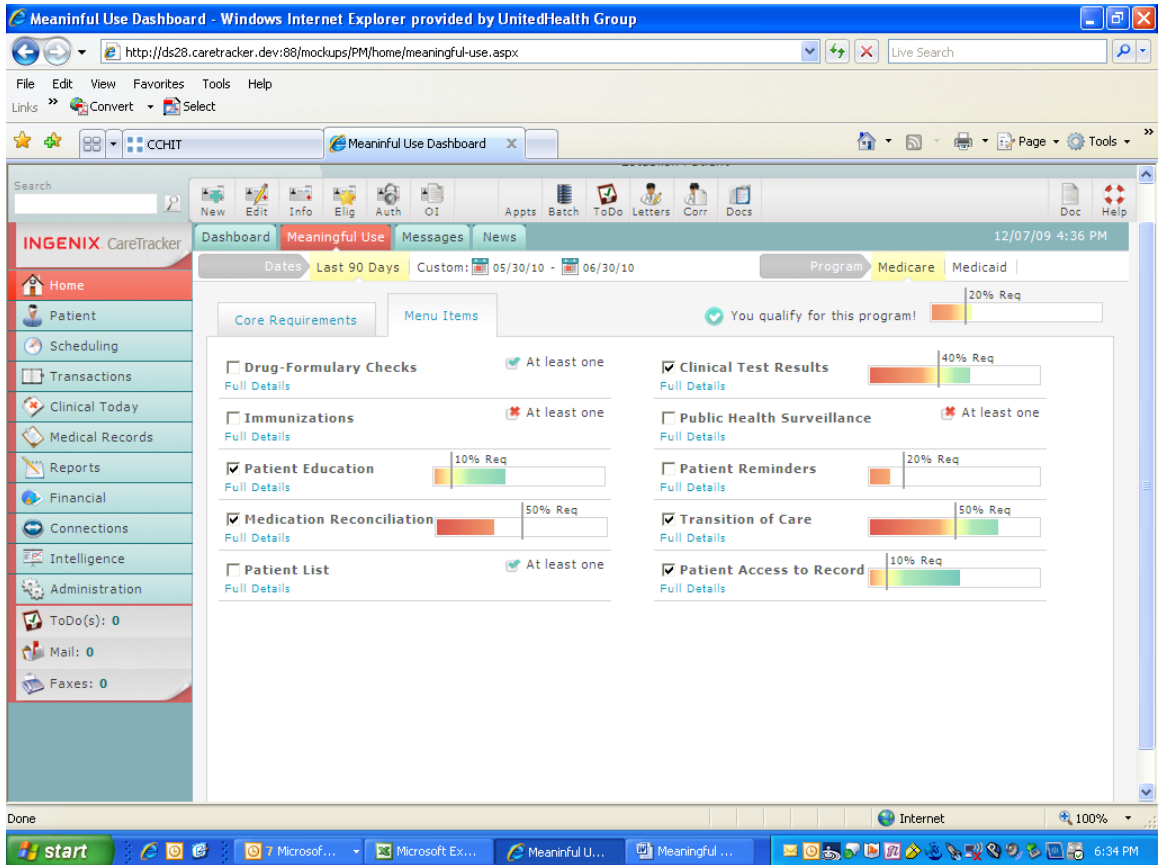

The same slide bar utilizing red and green for the percentages will be used and a hover over with the numerator and denominator details will also exist for the Menu items.

6 Supporting Information

For each Measure, there is an additional link called 'Full Details'. When you select the full details link the screen will expand and the exact measurement description as published by the ONC will display. In addition, a self assessment statement on what the provider needs to attest to in plain English will display for clarity of the measure.

The screenshot displays the 'Meaningful Use Dashboard' in a Windows Internet Explorer browser window. The dashboard is titled 'INGENIX CareTracker' and shows a 'Meaningful Use' section. The main content area is divided into two columns of measures, each with a progress bar and a 'Full Details' link. The 'Patient Demographics' measure is highlighted, showing a 50% requirement and a self-assessment statement: 'My practice enters patient demographics (including language, gender, race, ethnicity, and date of birth) for at least 50% of my patient population.' A 'Documentation' link is visible under this measure. Other measures include 'Vital Signs' (50% Req), 'Medication List' (80% Req), 'Record Smoking Status' (50% Req), 'Medical Record Request' (50% Req), 'CPOE for Medication Orders' (30% Req), 'Electronic Clinical Info Exchange' (At least one), and 'Quality Measures'. The dashboard also includes a 'Core Requirements' section and a 'Menu Items' section. The browser window shows the URL 'http://ds28.caretracker.dev:88/mockups/PM/home/meaningful-use.aspx' and the date '12/07/09 4:36 PM'.

An additional link for 'Documentation' will also be included under the measure. By selecting this link, other relevant CareTracker information including documentation, training materials, help or links to ONC information will be provided.